

A/1107/89

Planning Permit No. **APPROVED**
 Subject to the conditions in this office letter.
 A/5289/88 Dt. 31.10.89
 BRICK WORK IN C.M. 1:5
 G.O.I. Janselalshur
 31.10.89
**FOR MEMBER SECRETARY
 MADRAS METROPOLITAN
 DEVELOPMENT AUTHORITY**

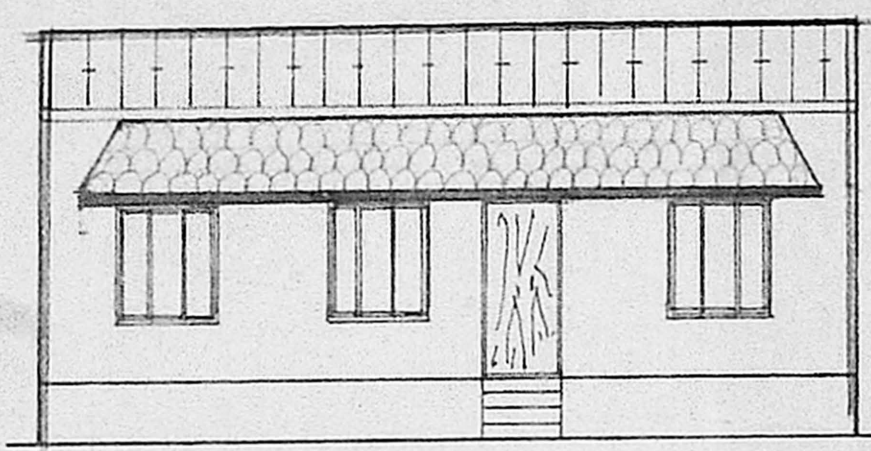

FRONT ELEVATION

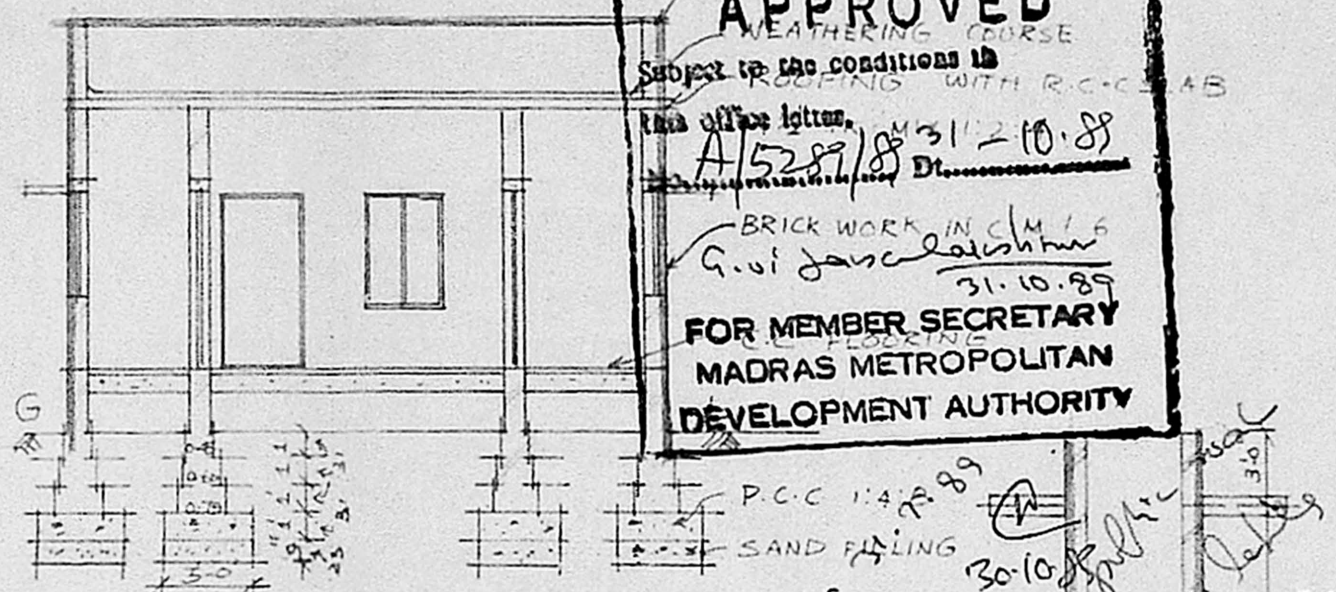

SECTION AA

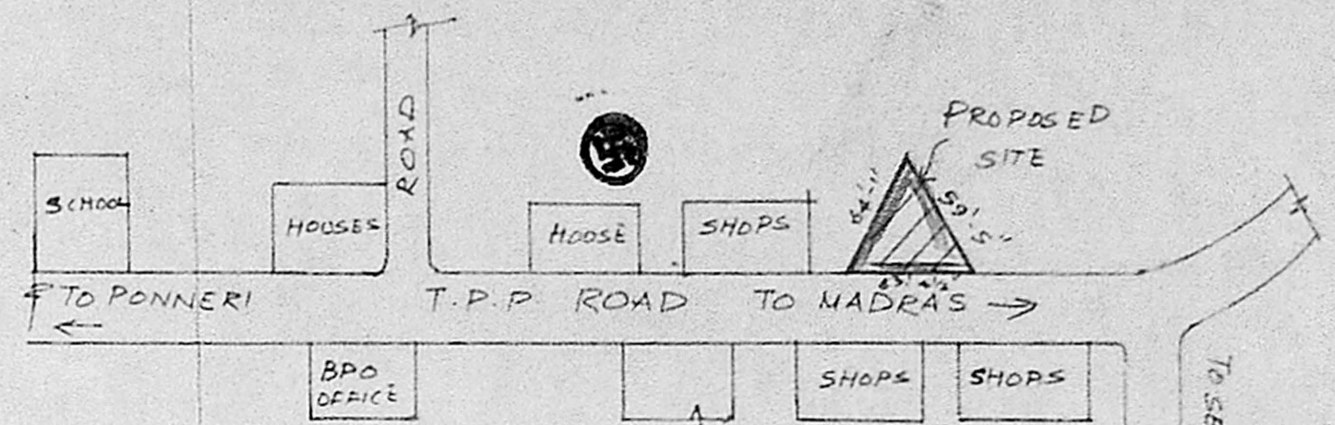

KEY PLAN

SCALE N. 26.9.89

REFERENCE:

D - DOOR	3'-3" x 7'-0"	(1.00 x 2.13M)
D ₁ - DOOR	3'-0" x 7'-0"	(0.91 x 2.13M)
D ₂ - DOOR	2'-6" x 6'-6"	(0.76 x 1.67M)
W - WINDOW	4'-0" x 4'-6"	(1.22 x 1.37M)
W ₁ - WINDOW	3'-0" x 4'-6"	(0.91 x 1.37M)
V - VENTILATOR	2'-6" x 2'-6"	(0.76 x 0.76M)

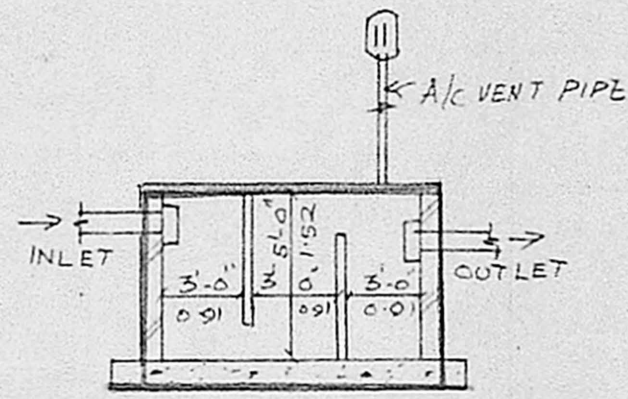
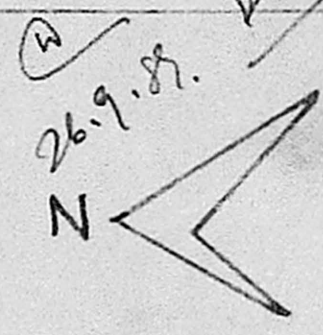

SECTION OF SEPTIC TANK

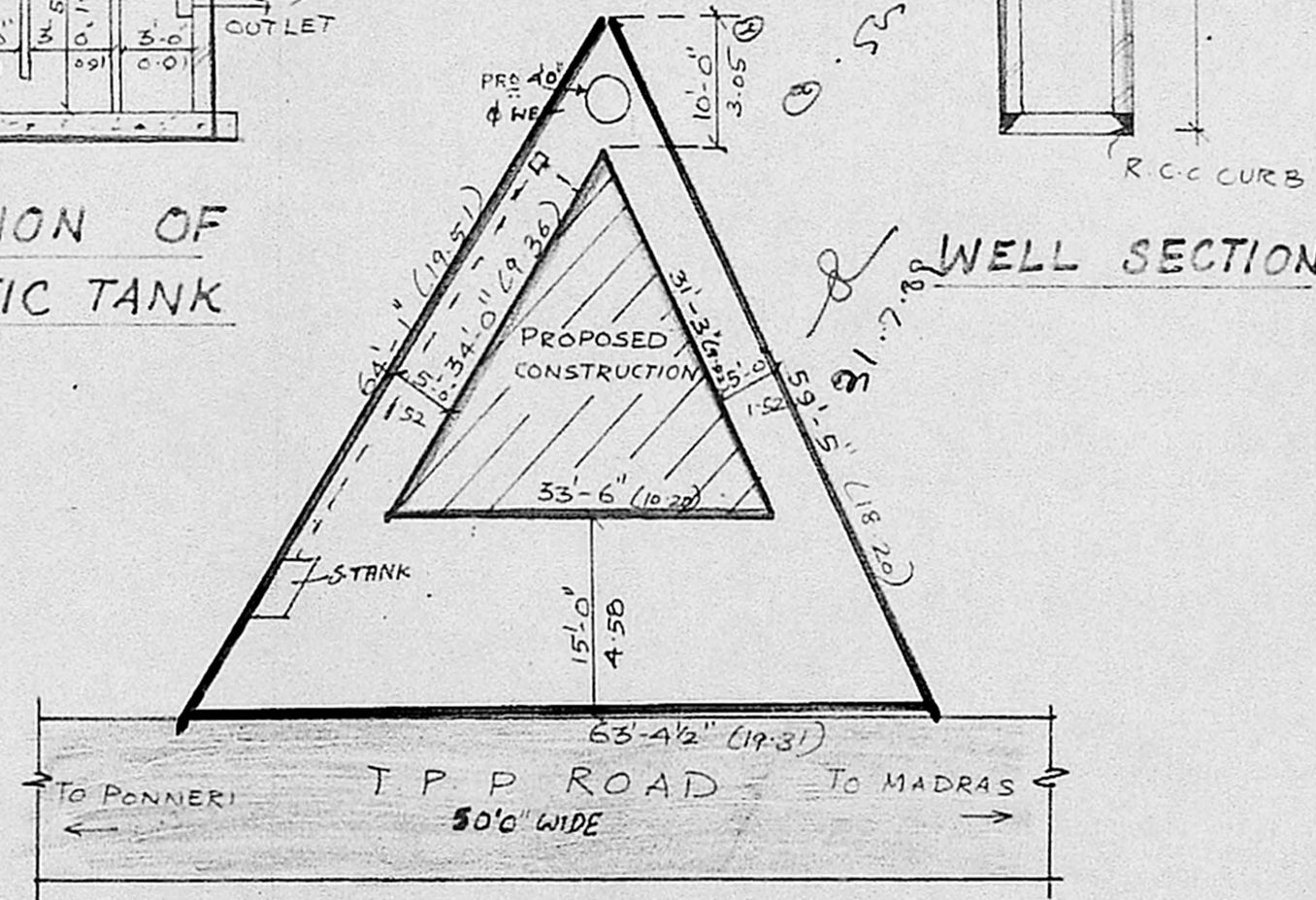

WELL SECTION

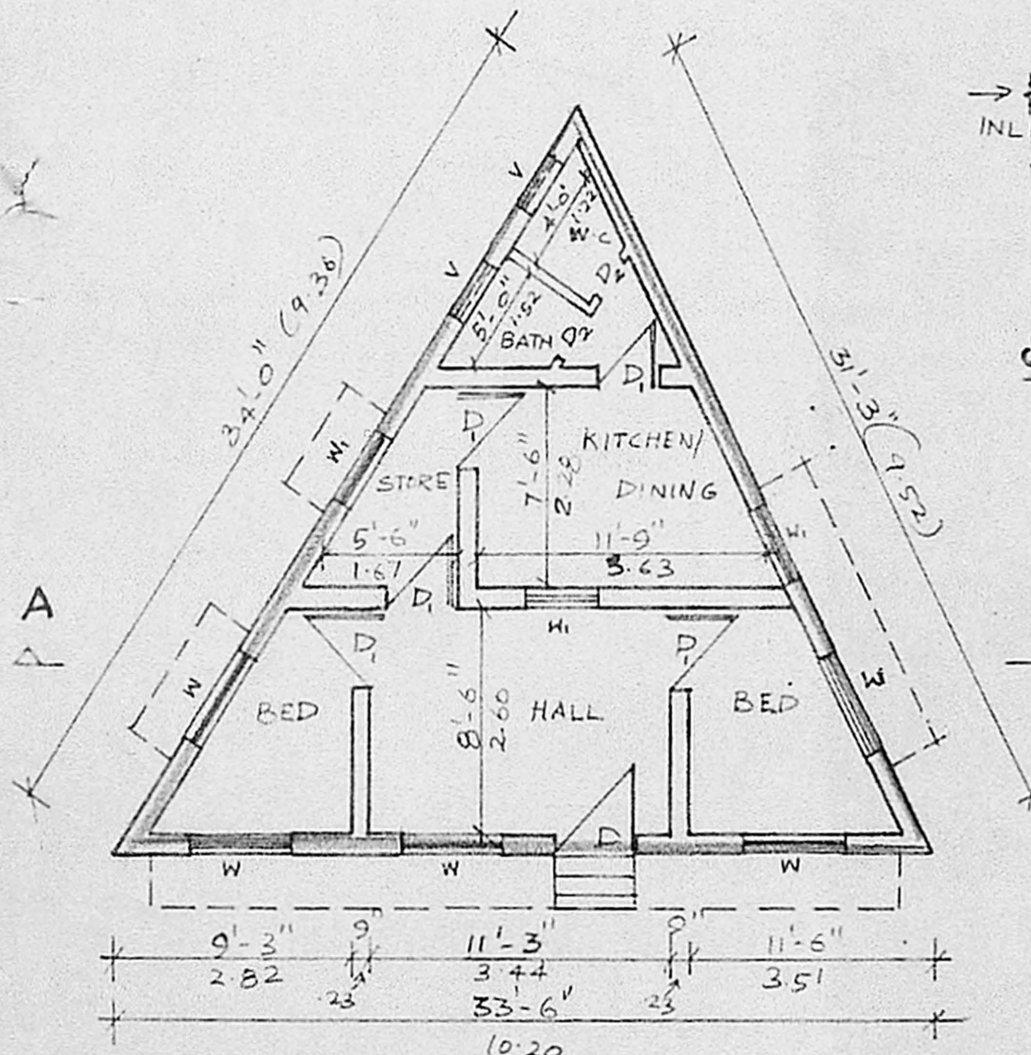

PLAN

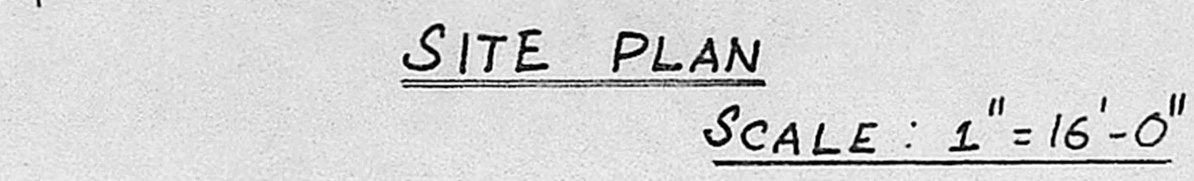

SITE PLAN

SCALE: 1" = 16'-0"

PLAN SHOWING THE PROPOSED RESIDENTIAL BUILDING IN S.N.O: 180/4pt OF MINJUR VILLAGE.
 SCALE: 1" = 8'-0"
 FOR THIRUMATHI: N. YASODHA

SITE PARTICULARS: AREA OF THE SITE: 1960.20 SQ.FT/182.10M ² AREA OF PRO-CONSTN: 464.80 SQ.FT/43M ²	COLOR INDEX: PROPOSED CONSTRUCTION SITE BOUNDARY EXG. ROAD
---	--

K. VENUGOPAL
 AEE (Rtd)
 CONSULTING CIVIL ENGINEER
 LICENSE SURVEYOR CLASS I
 CORPORATION OF MADRAS
 3, ILLAKKUN STREET
 NUNGAMBAKKAM (LAK. AREA)
 MADRAS-600 034
 L. SURVEYOR

OWNER

DRG. NO. 3/89